ELECTRIC CONTACTOR PRESSURE GAUGE

Diameter	3"、4"		
Pressure Range	-30inHg～0～15000psi -76cmHg～0～1000kg/cm^2		
Casing & Bezel	Steel, Chrome plating (polished finish), SUS304		
Connection	1/4"、3/8"、1/2"PT、NPT、PF		
Bourdon Tube	Brass or 316L stainless steel		
Accuracy	+/- 1・0% F.S.D、+/- 1・5% F.S.D		
Temperature Range	-20℃ to +200℃		
Pressure Gauges, Vacuum Gauges, Compound Gauge with Electrical Connection			
Type	EJ-M13	EJ-J	EM-FJ
Pressure Gauges, Vacuum Gauges, Compound Gauge with Electrical Connection			
Type	EM-FM13	EJ-M11P4	
with Electric Contactor pressure gauge & Circuit route example			
Type	Upper limit one Contact	Lower limit one Contact	Upper & Lower limit two Contacts
	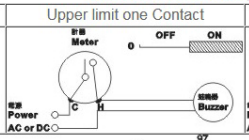	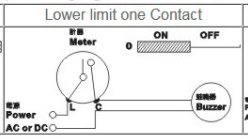	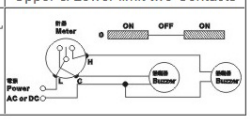

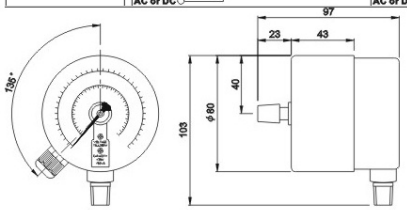

EJ-JM5/3

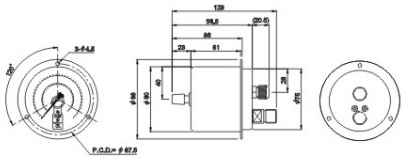

EM-FJM5/3

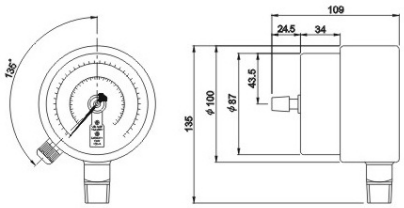

EJ-J/4

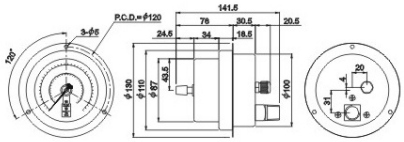

EM-FJ/4

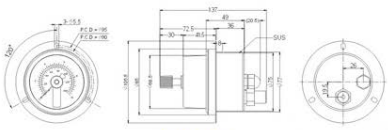

EM-FM13/3

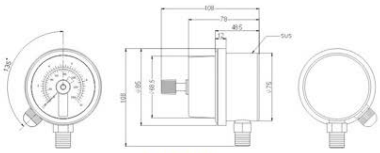

EJ-M13/3

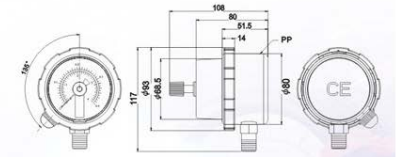

EJ-M11P4/3